

Planning Permt. No. A/131/91
APPROVED
 SUBJECT TO THE CONDITIONS IN
 THIS OFFICE LETTER.
 No. A/2672/190 L-18-291
 S. Jayaram
 10-2-91
 FOR MEMBER SECRETARY
 MADRAS MUNICIPALITY
 DEVELOPMENT AUTHORITY
 MADRAS 600 002

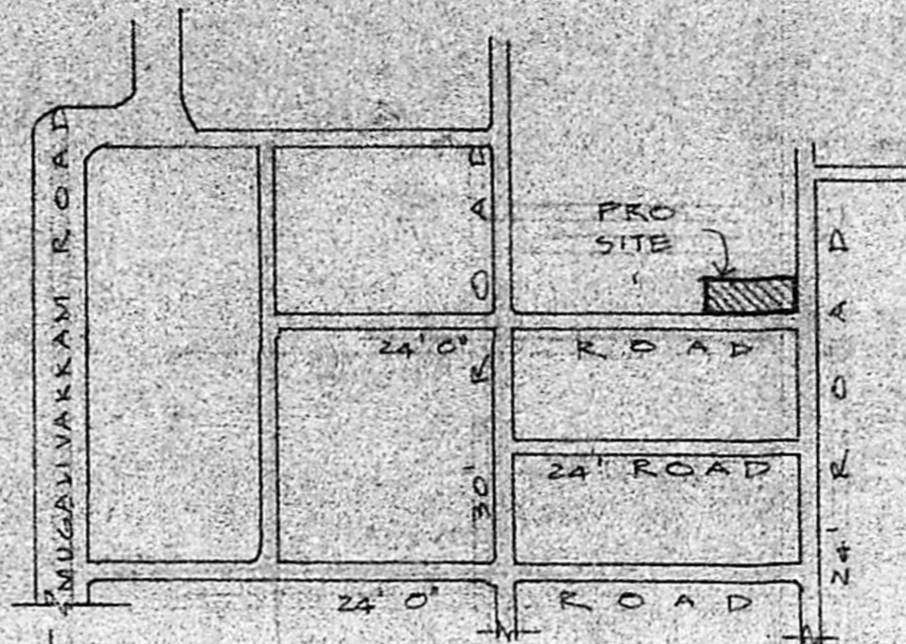

JOINERY

- D.T.W. PANELLED DOOR 3'8" X 7'0"
- D. DOOR 2'6" X 7'0"
- W.T.W. GLAZED WINDOW 3'0" X 4'6"
- V.T.W. GLAZED VENTILATOR 3'0" X 2'0"

AREA PARTICULARS

- PLOT AREA 1963 SFT
- PRO. CONSTRUCTION 704 SFT

SPECIFICATION

1. SAND FILLING IN FOUNDATION & BASEMENT
2. P.C.C IN 1:4:8 IN FOUNDATION
3. BRICK WORK IN 1:4:CM
4. PLASTERING IN 1:4 CM
5. R.C.C WORKS IN 1:2:4 RATIO
6. STANDARD WEATHERING COURSE

COLOUR INDEX

- PROPOSALS "
- ROADS "
- SITE BOUNDARY "

PROPOSED RESIDENTIAL BUILDING IN PLOT NO 9/PE 5 NO 260/1A1, OF POKUR VILLAGE, SUBHASHREE NAGAR EXTN.

SCALE 1" = 8'0" (1:700)

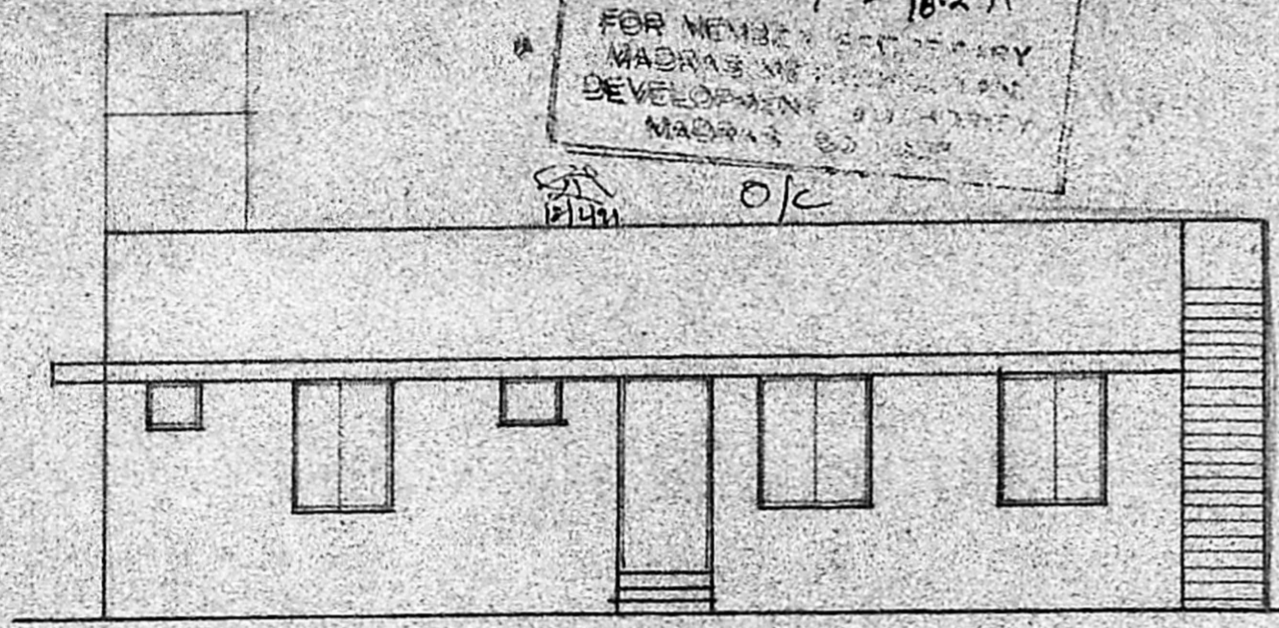

ELEVATION

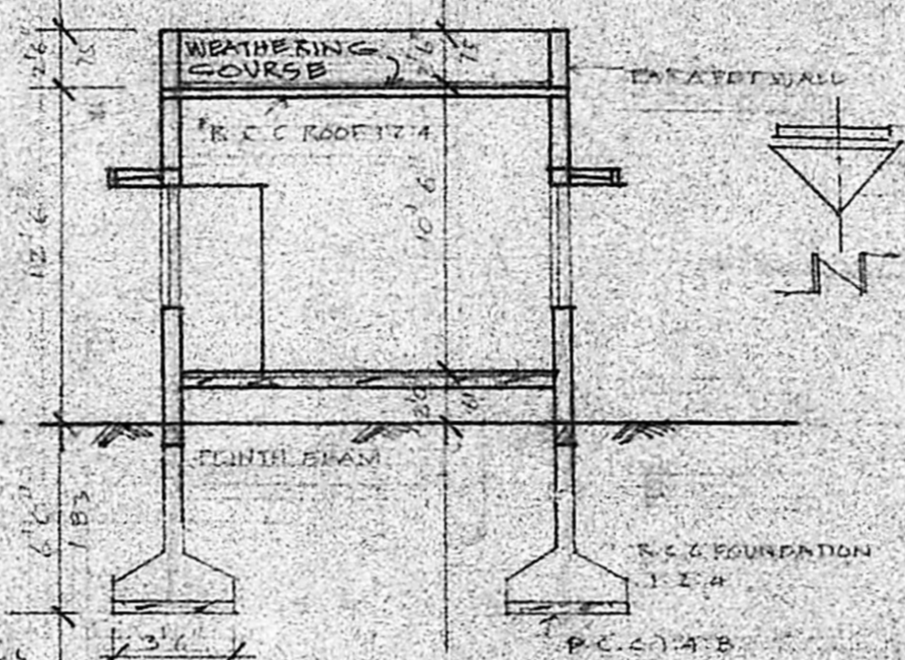

SECTION A-A

KEY PLAN
NOT TO SCALE

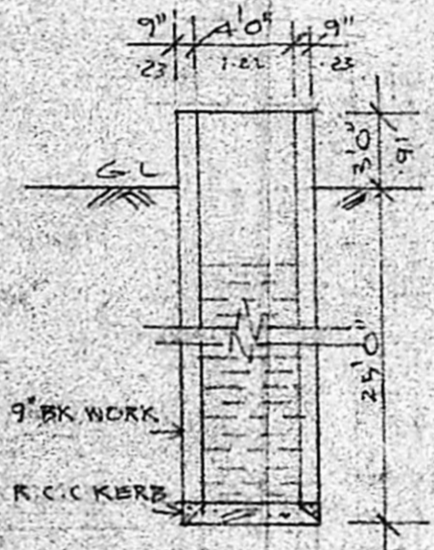

WELL DETAIL

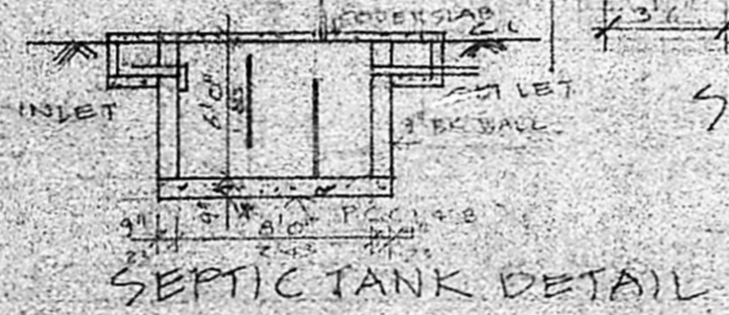

SEPTIC TANK DETAIL

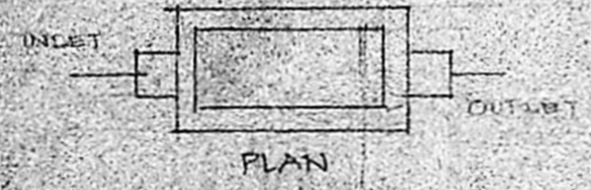

PLAN

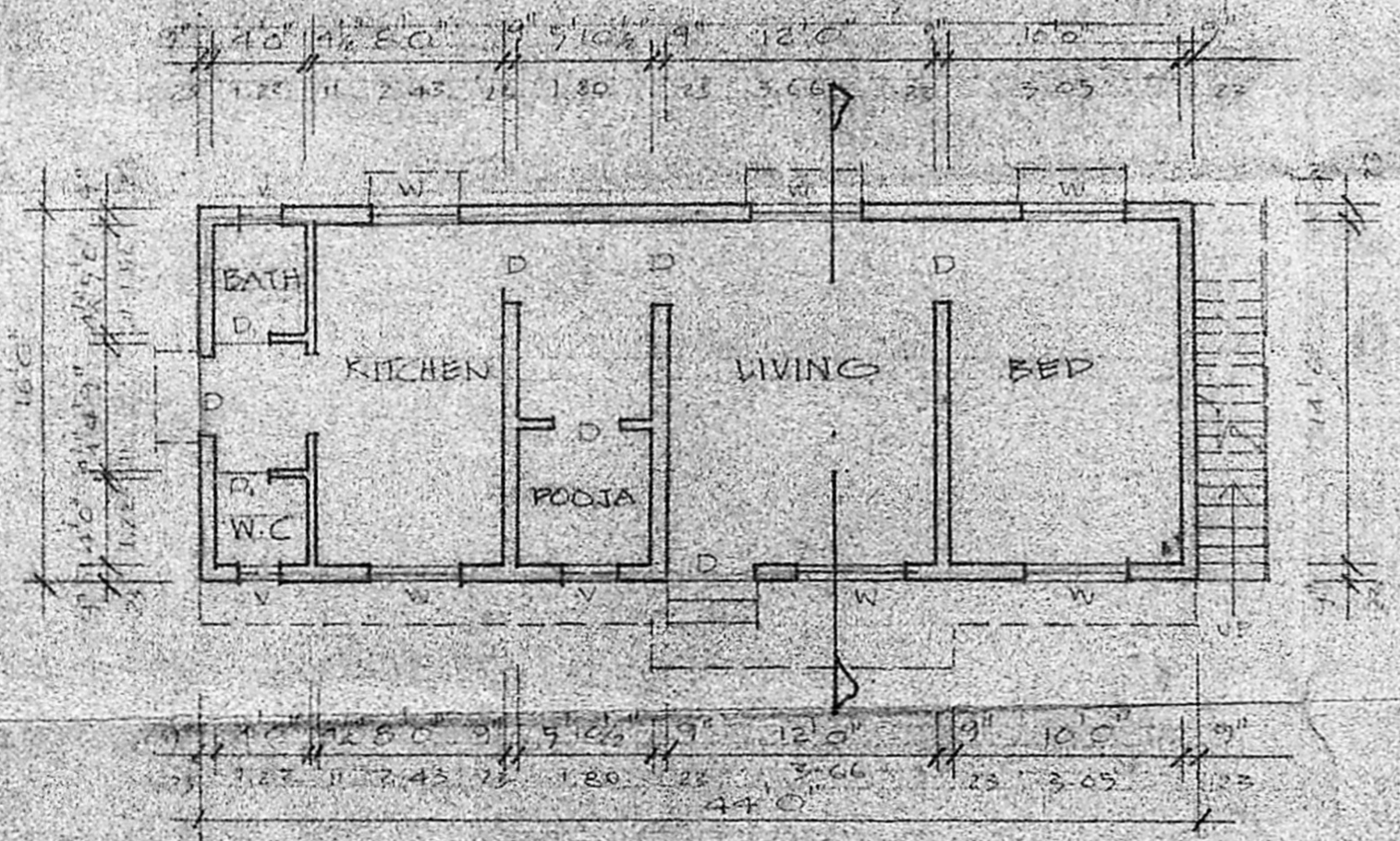

GROUND FLOOR PLAN

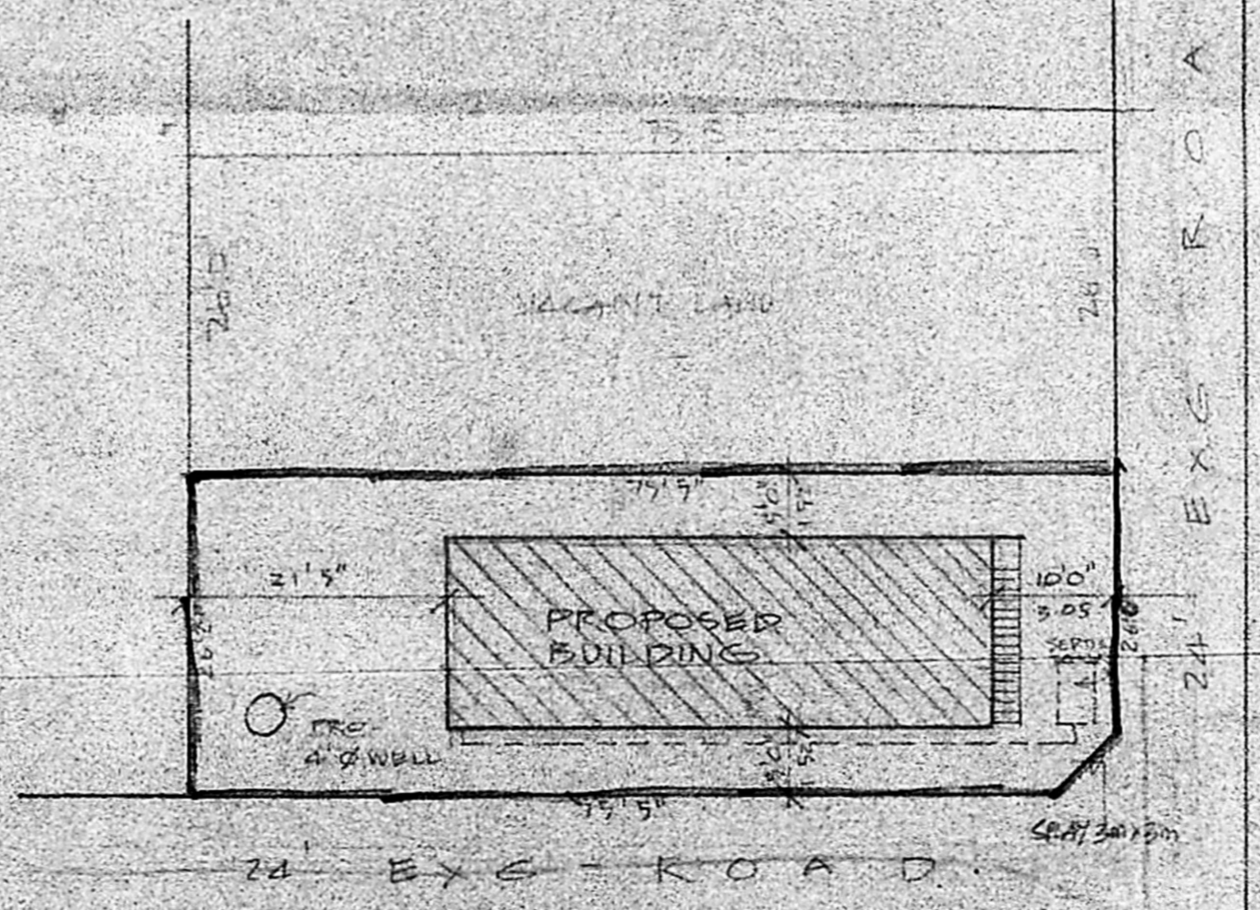

SCALE 1" = 16'0"

OWNERS SIGNATURE

K. VENUGOPAL
 AEE (Rtd)
 CONSULTING CIVIL ENGINEER
 LICENSE SURVEYOR CLASS I
 CORPORATION OF MADRAS
 3, NEELAKADAN STREET
 NUNBAMBAKKAM (LAKE AREA)
 MADRAS 600 002
 LICENSED SURVEYOR